



GENERAL MEETING

April 7, 2015

6 – 7 PM

SWE Background

- National organization
- 25,000 engineers —> huge professional network!
- Lots of professional development resources
- Scholarships!
- Membership: \$40 per year for students
 - Don't need to be a SWE member to join GradSWE-UCLA!
- We are in Region B – the BEST region!

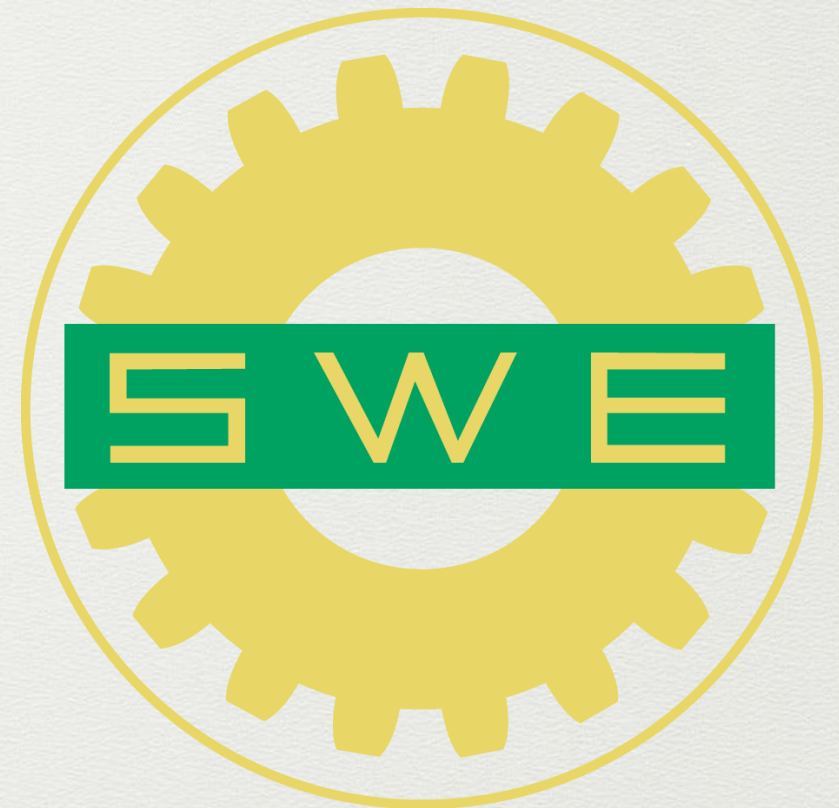

GradSWE-UCLA

Mission Statement & Goals

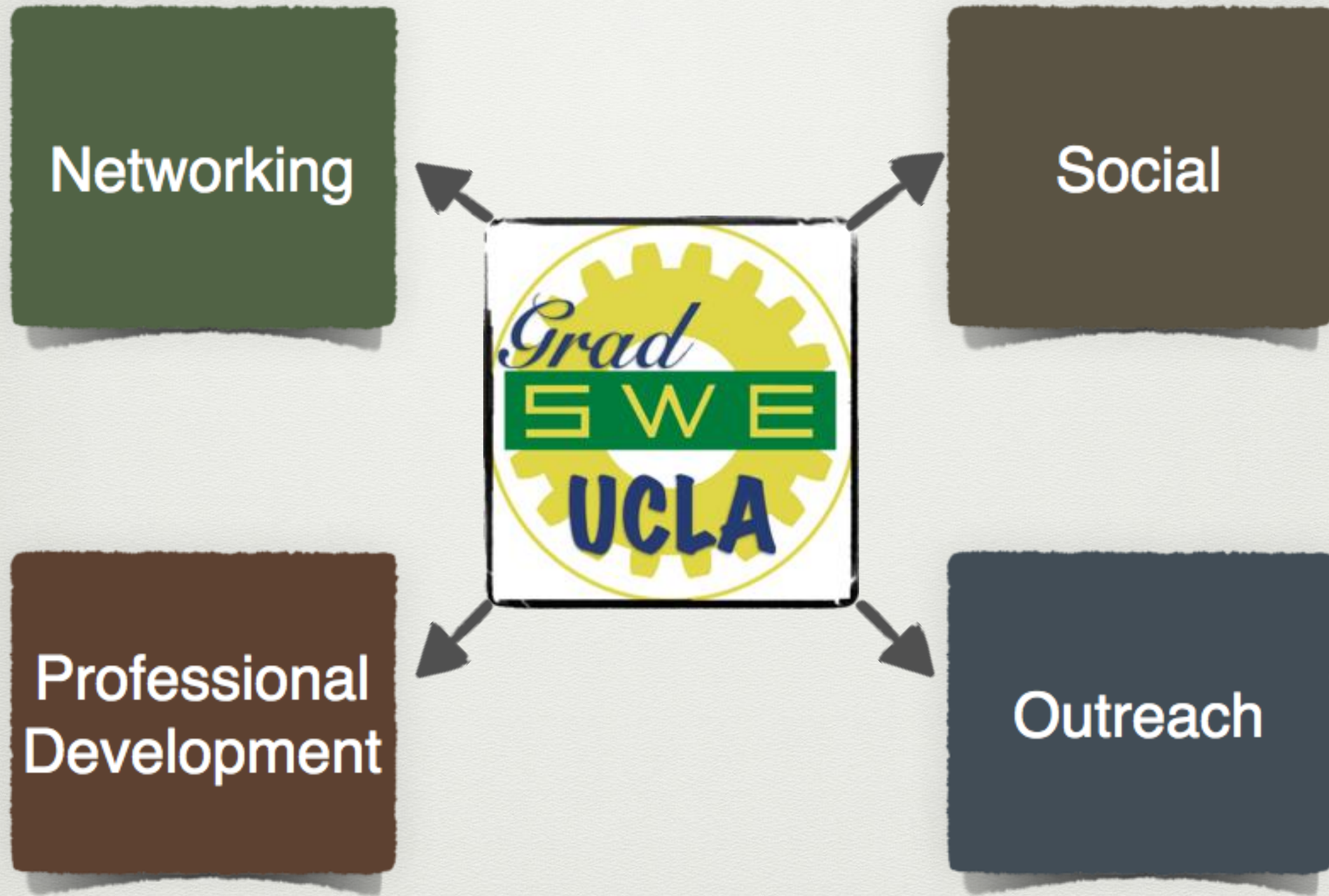

Committee Members

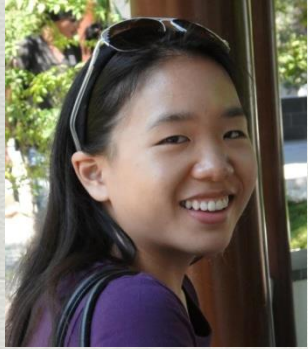

Nancy Tseng
Graduate Director



Gabriela Bran
Vice Graduate Director



Stephanie Delgado
Networking Chair



Shu Zhang
Secretary



Kelly Connelly
Outreach



Michelle Myers
Publicity Chair



Najva Akbari
Public Relations Chair



Meng Meng
Historian/Networking



Valerie Runge
Historian



Amal Katrib
Treasurer



Tan Zou
Event Coordinator

Interested in helping out?

If interested in actively helping GradSWE, please let us know you want to help!

Time commitment: < 5 hour per week

E-mail: graduate.swe.ucla@gmail.com



GradSWE & Others: Spring Quarter

| <i>Week</i> | <i>Event</i> | <i>Time</i> |
|----------------------|---|--|
| 1 | • Moorpark Community College Outreach | Sat., April 4 |
| 2 | • General Meeting | NOW! |
| 3 | • [SWE] Engineers for Equality Conference | Sat., April 18 10AM – 3PM |
| 4 | • [SWE] Google Q&A Infosession • California Science Center Tour | Thurs., April 23, 6:30 PM Sat., April 25 |
| 5 | • [Luskin & OIT] Symposium on Women in Tech • [Career Center] M.S. & Ph.D. Career Conference • [SWE] Navy Infosession | Thurs., April 30, 8AM-5PM Thurs., April 30, 9 AM-6PM Thurs., April 30, 6:30 PM |
| 6 | • Hike - Bridge to Nowhere | Sat., May. 9, 8 AM- 5 PM |
| 7 | • [Tau Beta Pi] Grad School Night | Thurs., May 14, 6 - 8 PM |
| 8 | • Wine & Cheese Social • Honor Diaries • DIYgirls Outreach | Tue., May 19, 5-9 PM Mon., May 18 Sat., May 23 1 – 4:30 PM |
| 9 | | |
| <i>Finals</i> | | |

Company Site Tours

Previous



Upcoming



<http://tiny.cc/4epnwx>

Saturday, April 25

DIYgirls Outreach

Sat., May 23, 1 - 4:30 PM

Pacoima Library

<http://tiny.cc/DIYgirlsSpring2015>



Hiking!

- Bridge to Nowhere
- Moderate/Strenuous
- 10 Miles - 900 ft elevation gain
- Time: Sat, May 9th, 8AM – 5 PM
- Location: Meet outside ENG IV
- RSVP:
<http://HikeWithGradSWE.eventbrite.com>

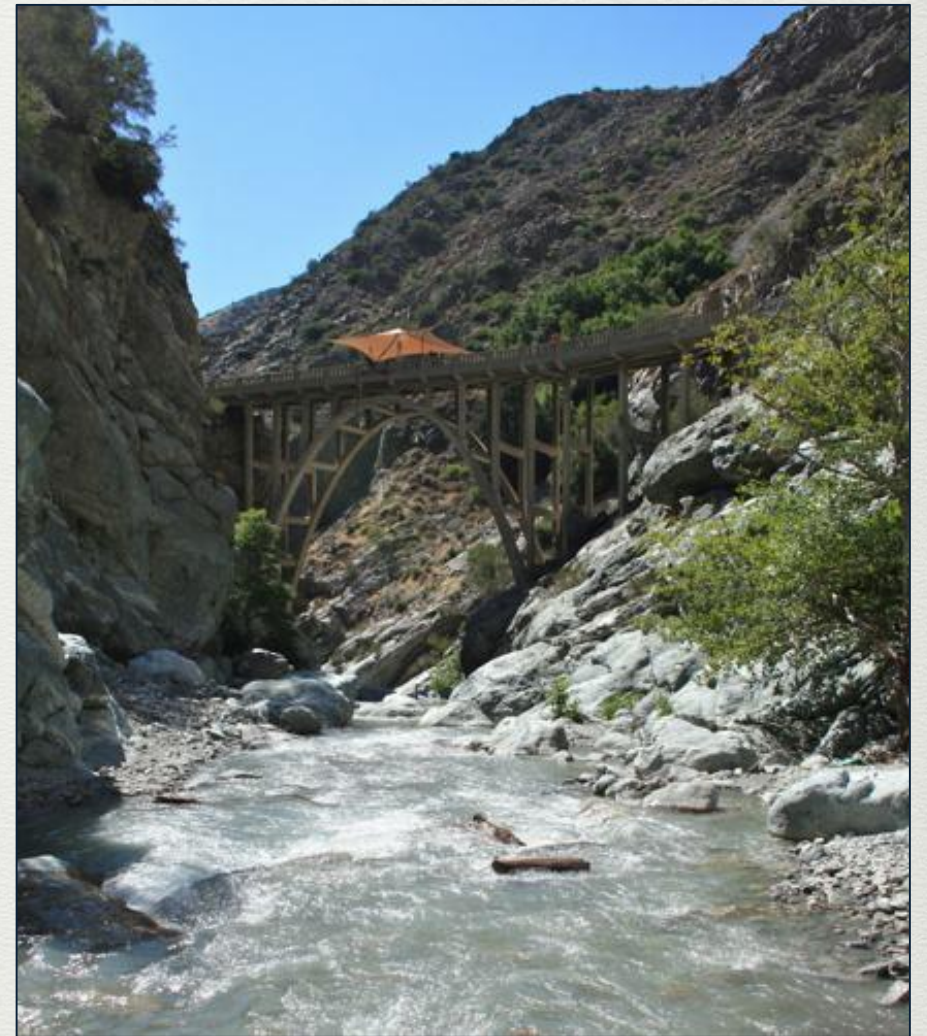

Symposium on Women in Tech



April 30, 2015

Carnesale Commons



Wine & Cheese Social

Come out and enjoy wine,
cheese, and chocolate!

Location: BH Penthouse

Tuesday, May 19

6 – 8 PM



Questions/Comments?

Connect!

E-mail: graduate.swe.ucla@gmail.com

Facebook: <https://www.facebook.com/gradsweatuccla>

Twitter: <https://twitter.com/GradSWEUCLA>

Google+: <http://tiny.cc/gradswegoogole>

Website: <http://gradswe.seas.ucla.edu>

Eventbrite: <http://tiny.cc/GradSWEeventbrite>

Mailing List:

<http://lists.ucla.edu/cgi-bin/mailman/listinfo/gradsweucla>